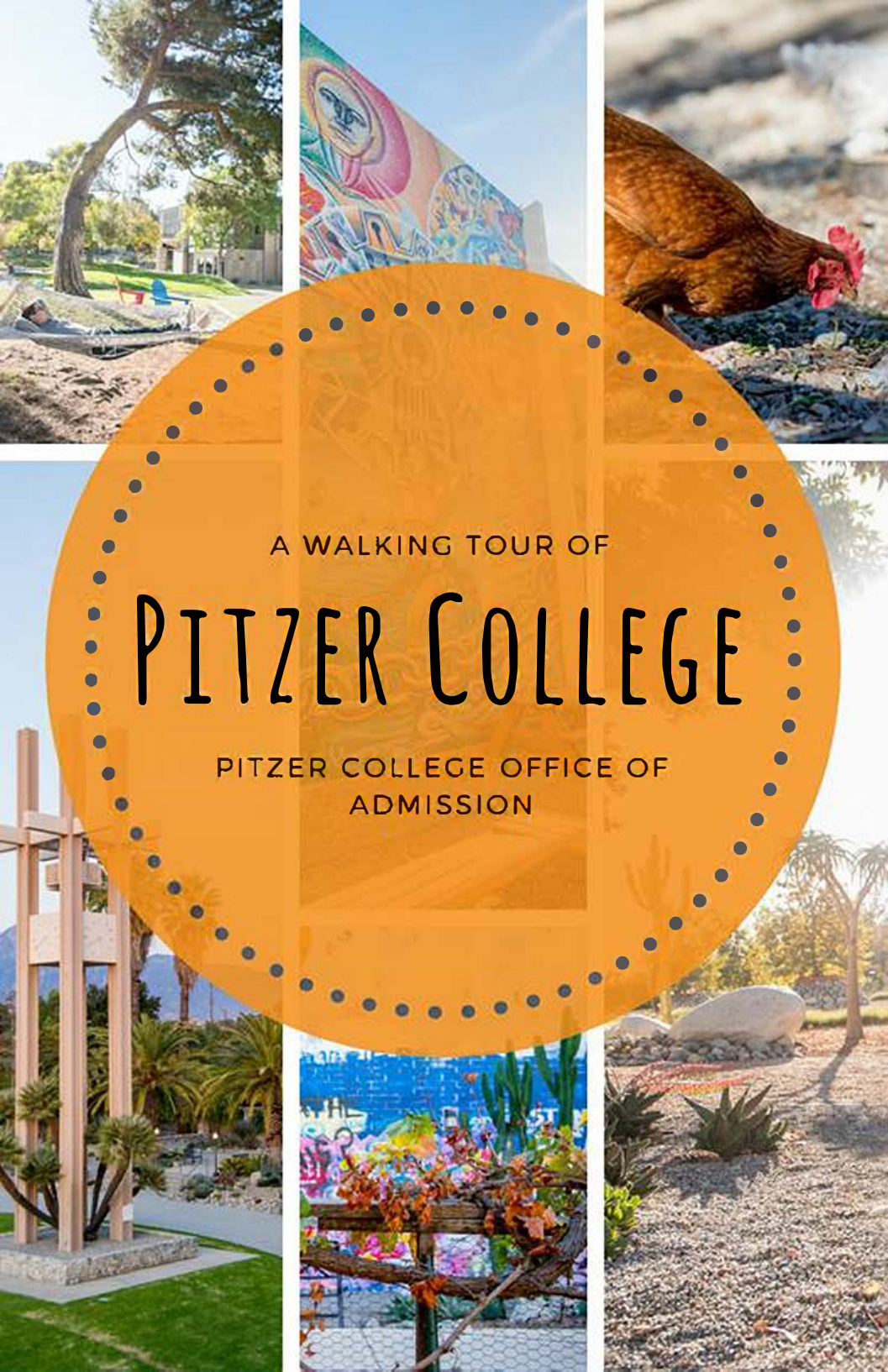

A WALKING TOUR OF

# PITZER COLLEGE

PITZER COLLEGE OFFICE OF ADMISSION

# THE BASICS

**Core Values**

- Social Responsibility
- Intercultural Understanding
- Interdisciplinary Learning
- Student Engagement
- Environmental Sustainability

**Student Body**

1087 students
43% from California
57% out-of-state
44 states represented (excl. DC)
8.3% international students
14.2% first-generation students
38.6% students of color
55.7% female
42.1% male
2.2% another gender

**Admission**

4252 applications (2019-2020)
15.9% acceptance rate

**Academics**

40 majors, 22 minors
5% of Pitzer students self-design majors
Popular majors: Environmental Analysis, Political Studies, Psychology, Sociology Critical Global Studies, Economics, Biology, Media Studies, English & World Literature
100 instructional faculty
100% of classes taught by faculty
16 students per class (on average)
11:1 student-faculty ratio

**Study Abroad**

53% of students study abroad
60 domestic & international exchange programs
8 Pitzer direct-run programs (Brazil, Costa Rica (2), Ecuador, Italy, Nepal, Southern Africa, & Vietnam)

**Environmental Sustainability**

75% of campus landscaped in native California, drought-resistant plants
48% of buildings are LEED Gold or Platinum-certified for energy efficiency

**Post-Graduate Preparation (Class of 2019)**

Select graduate schools: Columbia, Emory, Georgetown, Oxford, Stanford, Vanderbilt
Select employers: Accenture, Deloitte, Nielsen, Salesforce, Warner Brothers
Over 200 Fulbright Fellowships awarded to students, faculty & staff
10% of the graduating class awarded Fulbrights (on average)

**Application Materials**

$70 application fee (or fee waiver)
Common Application
Pitzer Writing Supplement
School Report (from Common Application)
1 Letters of Recommendation (from an instructor in math, science or the humanities)
Test-optional: Students may choose to submit SAT or ACT scores if they feel their results best represent their academic potential. The admission committee makes no assumptions as to why some students submit scores while others do not. All students are given equal consideration in the admission process
48% of the Class of 2024 did not submit standardized test scores

**Financial Aid**

46% of Pitzer students receive financial aid
Need-based and limited merit aid available
Limited financial aid is available to international students

**Interviews**

Interviews are optional but encouraged. Virtual interviews are available for prospective first-year applicants from June – December 2020

**Deadlines**

Early Decision I – November 15
Early Decision II – January 1
Regular Decision – January 1
CSS PROFILE (Financial Aid) – November 15 (ED), February 1 (RD)
Free Application for Federal Student Aid (FAFSA) – February 1 (ED and RD)

**www.pitzer.edu/admission**
**www.pitzer.edu/financial-aid**

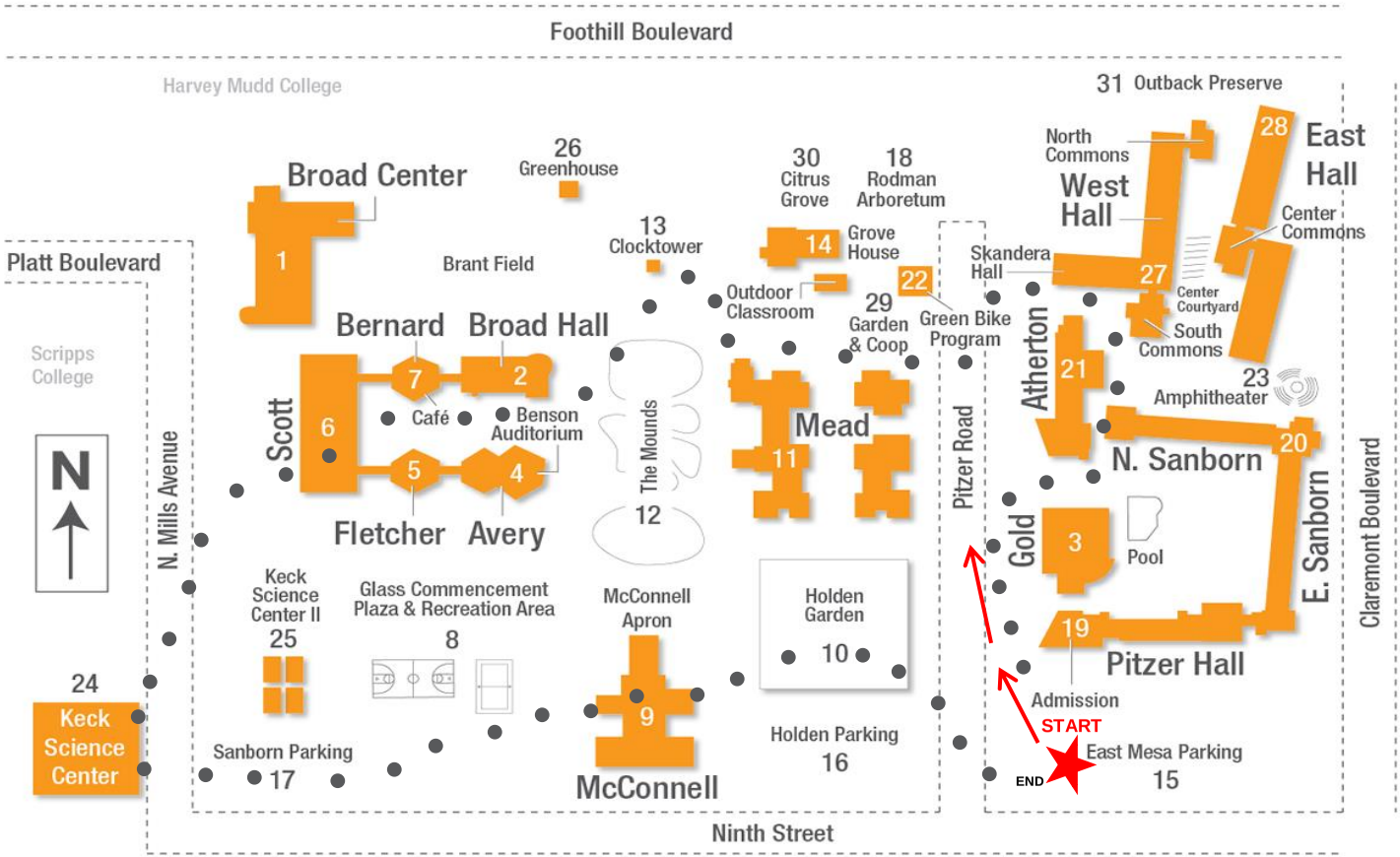
Foothill Boulevard
Harvey Mudd College
31 Outback Preserve
Broad Center
1
26
Greenhouse
30
Citrus
Grove
18
Rodman
Arboretum
13
Clocktower
14
Grove
House
North
Commons
West
Hall
28
East
Hall
Center
Commons
Platt Boulevard
Brant Field
Outdoor
Classroom
22
29
Garden
& Coop
Green Bike
Program
Skandera
Hall
27
Center
Courtyard
South
Commons
Bernard
Broad Hall
7
2
Scripps
College
Scott
6
Café
Benson
Auditorium
5
4
The Mounds
12
Mead
11
Atherton
21
23
Amphitheater
20
N. Sanborn
N
N. Mills Avenue
Fletcher
Avery
Pitzer Road
Gold
3
Pool
E. Sanborn
Claremont Boulevard
Keck
Science
Center II
25
Glass Commencement
Plaza & Recreation Area
8
McConnell
Apron
Holden
Garden
10
19
Pitzer Hall
24
Keck
Science
Center
9
Admission
START
Sanborn Parking
17
McConnell
Holden Parking
16
East Mesa Parking
15
END
Ninth Street

**Welcome to Pitzer College!** This walking tour will help you get acquainted with Pitzer and show you some of the things that make us a place unlike any other. Begin your tour in Admission Plaza, outside of Pitzer Hall.

Pitzer College was named for our benefactor, noted philanthropist and citrus grower Russell K. Pitzer (1878-1978). Founded in 1963 as the fifth undergraduate institution in Claremont, Pitzer began as a residential liberal arts college for women with a curricular emphasis on the social and behavioral sciences. Pitzer became a co-educational institution in 1970, and is part of the The Claremont Colleges, a collection of highly regarded independent colleges (five undergraduate and two graduate institutions). Pitzer produces engaged, socially responsible citizens of the world through an academically rigorous, interdisciplinary liberal arts education emphasizing social justice, intercultural understanding, and environmental sensitivity.

**Head north (toward the mountains) past the Admission Office and up the access road in front of you.** The building on your right is the Gold Student Health & Wellness Center (GSC). This is the main student center on campus. The GSC features a gymnasium on the first floor with free weights, cardiovascular and other exercise equipment. Pitzer shares a Division III athletic program with Pomona College. Our 21 varsity sports teams (the Sagehens) include baseball, basketball, cross country, golf, lacrosse, soccer, softball, swimming & diving, tennis, track & field, volleyball and water polo teams. Students from The Claremont Colleges also compete in 17 intramural sports and 12 club sports. The main gym for Pomona-Pitzer Athletics is Rains Center, located on Pomona's campus.

## DID YOU KNOW?

Rains Athletic Center features two gymnasiums, four regulation basketball courts, racquetball, squash and badminton courts, dance and multipurpose rooms, an Olympic-size swimming pool, football and soccer fields, all-weather track and baseball and softball diamonds.

The GSC also offers free fitness classes (including yoga, Pilates, Zumba and dance) and contains a large multipurpose space for students to reserve for movie screenings, talent shows, etc. The Dolores Huerta Room, the official space for the Latinx Student Union, is located downstairs in the GSC. The Black Student Union also has a designated space just upstairs in Pitzer Hall.

Additionally, the GSC is home to the Shakedown Café, an eatery established and run by current students that specializes in using locally-grown produce.

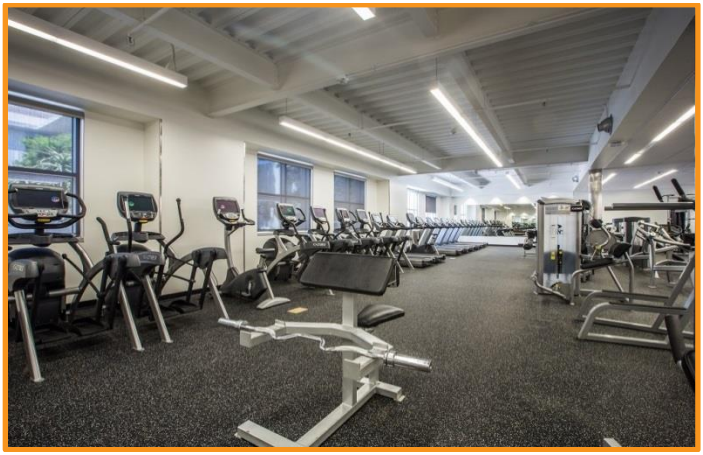

## Did You Know?

Pitzer's Student Senate is one of the largest student governments per capita in the country. Student Senate recognizes and funds over 60 student organizations and actively advocates for change on campus (i.e. academic credit for sports, gender-neutral restrooms, and the elimination of single-use plastic water bottles).

**Continue walking up the access road until you have passed the GSC. Turn right and head up the stairs to enter the first-year residence hall quad. An elevator is located inside the GSC should you need it!** Pitzer, Atherton and Sanborn Halls (known as PAS) are where all first-year Pitzer students reside. These residence halls are living and learning communities, and the Dean of

Students, Vice President of Student Affairs and Residence Directors live in apartments within the complex. Two faculty-in-residence have apartments in PAS, and there are a limited number of single rooms in PAS for sophomores, juniors and seniors who serve as Resident Assistants and Mentors.

PAS was opened in fall 2007 and was awarded LEED Gold Certification by the U.S. Green Building Council. The rooms feature Dutch doors and benches in hallway niches that foster conversations between residents. Swinging open the top half of the doors not only allows for increased cross-ventilation (and thereby less energy consumption), but also invites fellow classmates to say hello while maintaining a level of privacy. When the door and windows are open, the air conditioning automatically shuts off. Most of the rooms are doubles. Two adjacent doubles (a suite) share a bathroom that has two sinks, a toilet room and a shower.

"Pitzer builds dorm community even into its architecture! With open hallways and dutch doors, the entire building becomes a common area for hanging out, catching up, and really connecting with your fellow students."

*Vivian Anable Eme '21*
*Piedmont, CA*
*Neuroscience*

PAS also features living rooms, kitchens and study rooms that are open 24/7. PAS is staffed by Resident Assistants—Pitzer students who are trained to assist first-year students with transitioning to college. RAs put on different programming throughout the year (including documentary screenings, cookie decorating, dance parties and farmers' market outings) and are always on hand to monitor safety and encourage responsible choices within the residence halls.

PAS also houses the Admission Office, the campus mailroom, Lenzner Art Gallery, music practice spaces, art studios, study lounges and a seminar room
The plants you see here and throughout campus are part of the John Rodman Arboretum, an integral part of Pitzer's campus. Climate-appropriate, native to California, drought-resistant plants and succulents dominate the landscape, along with native field stone.

**Head north toward East and West Halls.** The mixed-use buildings you see in front of you house approximately 300 sophomores, juniors and seniors. West, East and Skandera Halls have 67 suites with two double-occupancy rooms and a shared bathroom. In addition, there are ten suites with four single rooms, a shared bathroom and a common room. Only juniors and seniors are eligible to live in single rooms. Like PAS, these buildings also include Dutch doors and benches in hallway niches.

These buildings (known as Phase II) opened in fall 2012 and were awarded LEED Platinum Certification by the U.S. Green Building Council. The sustainable features of these buildings include solar panels, a green roof and a living wall. A gray water system, drought-tolerant landscaping and water-efficient fixtures all keep on-campus water usage to a minimum. In fact, Pitzer has cut its total water usage by over 50 percent since 2002! There are retention basins, granite paths and permeable pavers here as well, similar to those found in PAS. West Hall also features a demonstration kitchen that is open to students 24/7 for cooking projects and events.

Skandera Hall features seminar-style classrooms. Classes at Pitzer are mostly discussion-based, with an emphasis on equitable participation and student-faculty interaction. First-year students are required to complete a writing-intensive seminar during their first semester. First-year seminar offerings for fall 2019 include *"Graffiti and Street Art"* and *"The History and Psychology of the sport Cricket"* and "Speculative Feminisms and Sustainable Futures".

"My first-year seminar (FYS) totally shaped the trajectory of my college experience. Taking a course I Exploring Natural Disasters (END) allowed me to consider the interaction between society and science in such a tangible way. This is something I continue to seek out in all of my classes."

*Mariah Jenkins '20*
*San Francisco, CA*
*Geology*

There are 14 study rooms and three study nooks located throughout East and West Halls that provide quiet, private study spaces for individuals or groups.

## Did You Know?

Nationally, only two percent of college students study abroad. At Pitzer, that number is 53 percent! Our students can study abroad up to three times with popular destinations including: Italy, southern Africa, Costa Rica, Ecuador, Brazil, Nepal and Vietnam!

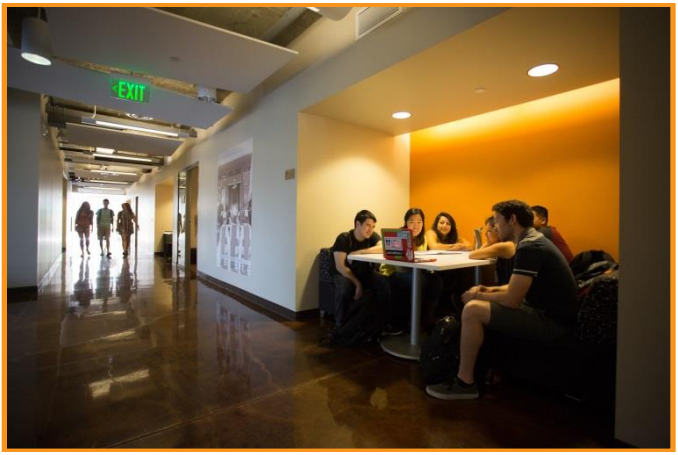


West Hall is also home to the Office of Study Abroad and International Programs. Over half of Pitzer's students study abroad, taking advantage of over 60 programs, including eight that are directly-run by Pitzer. Pitzer is also a top undergraduate college for Fulbright Fellowships awarded to students, faculty and staff!

"Pitzer in Costa Rica allowed me to immerse myself in a different culture and learn from many experiences that helped me grow in all aspects of life. I also gained many close friendships and families!"

*Vanessa Blaylock '20*
*Arlington, TX*
*Environmental Analysis & Media Studies*

The Kallick Family Art Gallery, the Mosbacher/Gartrell Center for Media Activism, and Intercollegiate Media Studies department are also housed within West Hall. West Hall also features computer and digital photography labs and media editing suites.

## Did You Know?

Media Studies is an intercollegiate (or "5 College") major offered jointly by Pitzer, Claremont McKenna, Harvey Mudd, Pomona and Scripps Colleges. Other intercollegiate majors include Africana Studies, Dance and Theatre.

If you look north, you can see the San Gabriel mountain range and Mt. San Antonio (affectionately known as Mt. Baldy), the range's tallest mountain at just over 10,000 feet. Mt. Baldy gets snow in the winter, and offers hiking and climbing opportunities for Pitzer students year-round. At the top of the curved

road in front of you is the Outback Preserve, a living laboratory where a small number of courses are taught each semester. The brown buildings you see belong to Harvey Mudd College – in fact, our campuses are only separated by a large rock and a bush!

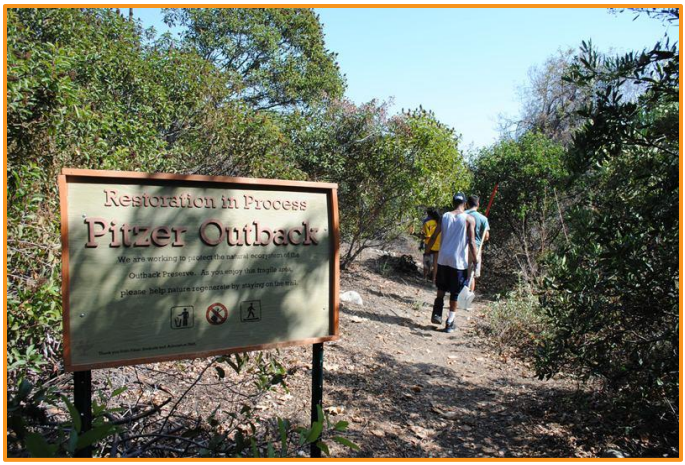


**Walk between Skandera Hall and Atherton Hall, making your way back to the access road.** The white shed in front of you was constructed for the Green Bike Program (GBP). Founded by Pitzer students in 2001, the GBP provides Pitzer students with free loaner bikes through the Bikes4Share Program, which encourages eco-friendly transportation around The Claremont Colleges. The GBP is a student-run organization that promotes cycling, bike safety and sustainability throughout the greater Claremont Colleges community. The GBP reuses and recycles old bikes and parts, and also organizes cycling events. Community members have free access to bikes, tools and repair lessons, and the GBP will repair broken bikes for the cost of parts.

**Head west past the Green Bike Program shed.** To your right are Pitzer's organic garden and chicken coop. Our popular gardening club tends the garden every Friday afternoon. Our small flock of chickens is also very popular among the students! Students care for the chickens and their coop throughout the academic year.

Just north of the walkway are benches and tables nestled under a pergola. This is Pitzer's outdoor classroom. The city of Claremont averages 300 sunny days per year, with an average temperature of 77 degrees. Classes are sometimes held outdoors, either here or on the Mounds. It's a great way to learn while taking advantage of the wonderful Southern California climate!

## Did You Know?

Around 5% of Pitzer's students will design their own major. Past self-designed majors include Climate Toxicology, Feminist Public Health, Urban Justice Studies, and Global/Local Community Engagement through Soccer.

**Walk up the dirt path towards the two-story wooden dwelling.** Built in 1902, this arts and crafts bungalow is affectionately known as the Grove House. According to legend, the Grove House was purchased at auction for $1 by Pitzer students, who then raised funds to move and renovate the house, which was reopened on Pitzer's campus in 1980. The Grove House is a popular campus center that serves as a meeting place for Pitzer clubs (including Pitzer Outdoor Adventures, which sponsors excursions to Malibu, Mt. Baldy and Joshua Tree National Park), and features a student-run kitchen that makes fresh sandwiches, salads, juice drinks and cookies. A student caretaker lives in the Grove House throughout the academic year.

Take a look at the small citrus grove located just north of the Grove House. Ready for a snack? Feel free to sample a piece of fruit!

**Head south towards the path between the clock tower and the Mounds.** Built and dedicated in 1970, Brant Clock Tower is a campus landmark. Many activities take place on the clock tower lawn, including Groove at the Grove which features student bands and DJs! There is also a small greenhouse located to the north of Brant Clock Tower.

**Head south from the clock tower (past Broad Hall) and make a right.** Scott Courtyard is Pitzer's main academic quad. Classrooms, administrative offices and faculty offices are located here. Pitzer does not have academic departments – instead, we have field groups that organize major requirements and courses. This means that a professor of Sociology might have an office right next to a professor of Environmental Analysis or Media Studies, which encourages collaboration and interdisciplinary learning. All first-year students are assigned a faculty academic advisor, who will teach the student's first-year seminar course and assist them with selecting classes and meeting academic requirements. Pitzer professors hold regular office hours, and are always on hand to provide additional assistance. Since there are no graduate students at Pitzer, there are also many exciting research opportunities available for undergraduates!

"Professor Barndt, my advisor, is like my campus dad. He's always looking out for me, both academically and personally, and I know I can go talk to him about anything I need help with. My education would look radically different if I didn't have his amazing guidance."

*Justin Coopersmith '20*
*Denver, CO*
*Political Theory*

Is all this walking making you thirsty? The Pit Stop Café is a great place to grab a cup of tea or coffee! The café also features wraps, salads and other snacks prepared by the kitchen staff. It's a great place to relax between classes or cool off on a hot day!

**Walk through Scott Hall.** The oldest building on campus, Scott Hall was recently renovated and is now home to the Office of Student Affairs, Career Services, Dean of Faculty and the Community Engagement Center. There is also a classroom located upstairs.

## Did You Know?

Through the Social Justice Theory and Social Responsibility Praxis paired course sequence, students will acquire a concern with and commitment to social justice and social responsibility through both theory and practice courses that emphasize these themes.

Students satisfy the Social Justice/Social Responsibility requirement by completing two courses: Social Justice Theory (SJT), which emphasizes diverse theoretical frameworks, movements and histories of social justice, and Social Responsibility Praxis (SRP), which emphasizes the manifestation of social responsibility through community engagement, theoretical analysis, and critical reflection or “praxis.”

Pitzer’s Office of Career Services focuses on career counseling and internship advising through job and internship search tools, personal and career assessments, career fairs and skill-building workshops held throughout the year. The Pitzer Internship Fund assists students who have secured unpaid or very low-paid internships over the summer, and the innovative Winter Break Shadow program provides job shadowing opportunities for Pitzer students from Pitzer alumni and parent volunteers.

The Community Engagement Center (CEC) partners with local community-based organizations like Jumpstart (which supports underserved pre-school students), Camp Afflerbaugh-Paige (where Pitzer students teach creative expression to incarcerated youth) and the Pomona Economic Opportunity Center, which was founded by a Pitzer faculty member to provide legal and job services for day laborers.

"Through my Media Arts for Social Justice course, I did a digital marketing internship for Huerta Del Valle, a local community garden. This is one of my favorite experiences at Pitzer as I was working with the organization to really help them become more of a well-known resource in the community, I began to really understand how unique of an experience this is for a student. From putting on community events for the local neighborhoods to having meetings with the staff about their vision for Huerta del Valle, I truly felt connected to the garden. "

*Alex Valdesuso-Pinney'20*
*Seattle, Washington*
*Psychology & Media Studies*

The innovative CASA Pitzer program in nearby Ontario, CA is a great example of social responsibility and interdisciplinary learning in action. This justice-oriented, interdisciplinary program in urban studies and community-based research allows students to take courses concerned with providing an ethical base and questioning nature for community-based and experiential work. Participants are also required to complete a 150-hour internship at various sites in Ontario.

## Did You Know?

Over 200 Fulbright Fellowships have been awarded to Pitzer students, faculty and staff. Pitzer is a top undergraduate college for Fulbright Fellowships per 1,000 students. Members of the Class of 2019 earned fellowships to Peru, Taiwan, Brazil, El Salvador, Jordan and Malaysia.

The landscaping in front of Scott Hall began as a Pitzer class called *Ecological Landscaping*. Students and faculty created six different ecosystems that are melded together to provide a unique look to the area. The gardens are riparian, desert, chaparral, grassland, oak woodlands and coastal sage scrub.

**Use the crosswalk to head toward the Keck Science Center.** Here is another example of just how close the other Claremont Colleges are to each other: Harvey Mudd is to the north, and you can see the Spanish-style buildings that denote Scripps College to the west. Claremont McKenna is located just south of you, and Pomona is located one block south of Claremont McKenna! It takes only 20 minutes to walk from the top of Harvey Mudd to the bottom of Pomona's campus. The Claremont Colleges are an intentional consortium designed with the expectation that students from each of the colleges will take advantage of the combined resources. Since the colleges share the same academic calendar, registration, and class times, cross-registration is common. Pitzer students are encouraged to take up to one-third of their total courses at any of the other Claremont Colleges!

"In my junior year I joined a Developmental Psychology lab that's a collaboration between Pomona and CMC to see whether or not I was interested in research. I definitely wasn't expecting it, but the lab has been an amazing community, I've made a lot of friends, and I even got one of my summer internships through the professors I've met working there. Research is super approachable at the 5C's and definitely a great opportunity for any student! "

*Danya Sauerhaft '20*
*San Francisco, California*
*Neuroscience*

**Enter the Keck Science Center.** The 81,000 square foot Keck Science Center was opened in 1992 as a joint science program funded by Pitzer, Scripps and Claremont McKenna Colleges. Study areas, classrooms, laboratories and faculty offices are located throughout the building, and professors and students interact regularly. Biology, Chemistry, Physics, Neuroscience and Management Engineering classes take place here.

Keck also houses a full-time pre-health advisor who works with students who are interested in attending medical school. The pre-health advisor will solicit committee letters of recommendation from Keck faculty. Students who receive this letter have an 85% admit rate to post-graduate medical programs.

The Claremont Colleges also share Honnold-Mudd Library (the third-largest private library in California), Huntley Bookstore, and student service centers (including Student Health & Counseling Services, Campus Safety, Chicano-Latino Student Affairs, the Office of Black Student Affairs, and the Queer Resource Center). Honnold-Mudd Library has approximately two million volumes and over 70,000 periodicals and online journals, making it one of the top undergraduate research libraries in the country!

**Walk back to Pitzer's main campus, towards the McConnell Center.** The Claremont Colleges feature over 200 clubs and organizations, including cooking clubs, a unicycle club, debate teams, a capella groups and a myriad of community service and activism groups such as A Cleaner Tomorrow and Tutors for a Cause.

**Pass the Sanborn parking lot.** Juniors and seniors are allowed to bring cars to campus. Many students use bikes or longboards, but other transportation options include Zip Cars (which can be rented by the hour) and the Metrolink rail system that connects Claremont to downtown Los Angeles. Pitzer vans are available to rent for student activities, and downtown Claremont (better known as "The Village") is within walking distance of campus.

If you were to proceed east along East 9th Street, you would see the Bridges of Change mural on your left. This 23' x 140' acrylic paint mural was created by muralist Paul Santoreli (assisted by students) in 2013. Public art created by students and Pitzer community members includes murals, art benches, and sculptures. These murals are approved by the Pitzer Aesthetics Committee, which is made up of students, faculty and staff. There is also a "free wall" on Mead Hall that changes frequently.

**Walk up the stairs and the winding path to reach the outside of McConnell Center.** Community members use the basketball and sand volleyball courts on your left to play pick-up games. The Pomona-Pitzer Sagehens regularly compete against Claremont-Mudd-Scripps (CMS) in Division III varsity sports throughout the year. Our close proximity to one another means that we can have home games and away games at the same time, which encourages a fierce but friendly rivalry between The Claremont Colleges!

"I am a member of the 5C Roller Derby team, which is such a beautiful community of all the colleges. We are able to bring unique aspects of our colleges to the team, as well as form our own supportive community together!"

*Olivia Landgraff '22*
*Chicago, Illinois*
*Neuroscience*

The Stephen L. Glass Commencement Plaza is located just north of the courts. It is named for classics professor Stephen Glass, a founding faculty member who taught at Pitzer from 1964 until his retirement in 2011, a 47-year career! Pitzer's graduation ceremony takes place under a big white tent on the plaza every May.

## Did You Know?

There are over 100 murals on Pitzer's campus! Want to leave an artistic legacy? Talk to the Aesthetics Committee about adding an original mural to campus.

**Enter the McConnell Center.** Our dining hall is located within the McConnell Center. There are seven dining halls located throughout The Claremont Colleges, and Pitzer students may eat at all of them. Daily menus are published online to help students decide! The dining halls hold themed food nights, such as Pasta Bar at Pitzer and sushi nights at Harvey Mudd.

McConnell Bistro employs a farm-to-fork philosophy, buying local ingredients and preparing them from scratch. Vegetarian, vegan and gluten-free options are always available. McConnell Bistro was one of the first dining halls in the country to go tray-less in order to reduce water waste. McConnell also has green, reusable take-out boxes for food on-the-go.

Meal plans feature 12 or 16 meals per week along with flex dollars that can be used at dining halls and other eateries. Claremont Cash can be uploaded to a student's ID card, and can even be used at some local businesses.

In addition to the dining hall, the McConnell Center is home to the Offices of Financial Aid, Treasurer, Student Accounts, Facilities, and Campus Services, as well as a ceramics art studio complete with a kiln.

**Exit the McConnell Center and walk between the Mounds and Holden Garden.** The Mounds is the grass section of campus that runs from Brant Clock Tower to the McConnell Center. As a hub of campus activity, you can always find students studying or socializing on the Mounds, as well as playing music, practicing their slack line skills, or relaxing in the hammocks. Professors hold classes on the Mounds, which also play host to New Student Orientation, barbecues, and music festivals.

Two major student-run festivals are held on the Mounds every year. In early spring, the Latinx Student Union-sponsored Rockabilly Festival brings music, vendors and low-riders to campus, while Kohoutek, a 3-day music and arts festival named for a famous 1973 comet, takes place in late April.

"I am a part of Pitzer's Identity Board, which is a group on our campus that has one representative from each affinity group. Our affinity groups include the Latinx Student Union, Black Student Union, Asian Pacific American Coalition, Rainbow People Coalition, Middle Eastern Student Association, Pitzer International Student Association, Spoonie Alliance, First Gen Club, and more. Each week we meet to discuss intersectionality, the different ways our groups can form a coalition, and we work on planning events together. I love being a part of this community and both teaching and learning about the importance of intersectionality."

*Milena Passage '22*
*New York, New York*
*Organizational Studies*

Benson Auditorium, the largest event space on campus (and a popular site for film screenings and guest lectures), faces the Mounds on the west, adjacent to the Mounds' central fountain.

**Cross Holden Garden on your way back to the Admission Office.** The multi-story building to the north is Mead Hall, the oldest residence hall on campus. This residence hall houses juniors and seniors and features common rooms with 4 singles and 2 doubles. Mead is also home to the Pitzer Writing Center, which offers one-on-one conferences with trained Writing Center Fellows and dozens of writing workshops throughout the year. In addition, Mead houses the New Resources Lounge, the Lavender Resource Room, the First-Gen Club, and the Center for Asian Pacific American Students (CAPAS), which regularly host club meetings and events.

**Arrive back at the Admission Office.** We hope you had a wonderful time exploring Pitzer's campus! If the Admission Office is open, feel free to drop in and say hello!

**Any questions?** Connect with us online at www.pitzer.edu/admission/ for information about the application process, your territory manager and upcoming events.

Information about Pitzer's annual fall Diversity Program can be found online at: https://www.pitzer.edu/admission/diversity-program/

Turn the page for a list of other helpful Pitzer College websites.

## On behalf of the Pitzer community, thank you for visiting our campus!

# HELPFUL WEBSITES

**Academics**
http://www.pitzer.edu/academics/

**Academic Support Services**
http://www.pitzer.edu/student-life/academic-support-services/

**Admission**
http://www.pitzer.edu/admission/

**Athletics**
http://www.sagehens.com

**Career Services**
http://www.pitzer.edu/career-services

**Disability Services**
https://services.claremont.edu/sdrc

**Financial Aid**
http://www.pitzer.edu/financial-aid/

**International Students**
http://www.pitzer.edu/admission/international/

**Joint Science Program/Keck Science Center**
http://www.kecksci.claremont.edu

**Student Affairs**
http://www.pitzer.edu/student-life/student-affairs-staff/

**Study Abroad & International Programs**
http://www.pitzer.edu/study-abroad/

**Transfers**
http://www.pitzer.edu/admission/transfer/

**Webinars**
http://www.pitzer.edu/admission/tag/webinar/

## DIVERSITY & AFFINITY GROUPS

**Center for Asian Pacific American Students (CAPAS)**
https://www.pitzer.edu/capas

**Office of Black Student Affairs (OBSA)**
https://services.claremont.edu/obsa/

**Office of Chicano/Latino Student Affairs (CLSA)**
https://services.claremont.edu/clsa

**Intercollegiate Feminist Center for Teaching, Research & Engagement**
http://colleges.claremont.edu/ifc

**International Place of the Claremont Colleges (I-Place)**
http://iplace.claremont.edu

**Indigenous Student Alliance (ISA)**
https://www.facebook.com/ISAClaremontColleges

**Queer Resource Center (QRC)**
http://colleges.claremont.edu/qrc/